

1 FLOOR PLAN
1/4" = 1'-0"

- NOTES:
1. INTERIOR FLOOR FINISH SHALL BE 12" x 112" WASHED LINEN VCT BY ARMSTRONG.
 2. EXTERIOR SLABS SHALL HAVE BROOM FINISH.
 3. ALL DOORS SHALL BE SOLID CORE METAL W/ WELDED METAL FRAMES. PROVIDE HEAVY DUTY HINGES, LEVER SET HARDWARE, KICK PLATES BOTH SIDES OF DOORS ALL W/ BRUSHED ALUMINUM FINISH. PROVIDE FULL WEATHERSTRIPPING INCLUDING ALUMINUM THRESHOLD. SEE CLIENT FOR LOCKSET REQUIREMENTS. PROVIDE COMMERCIAL GRADE SECURITY DOOR VIEWER. PAINT DOORS TO MATCH METAL ROOF PANELS.
 4. HAUNCH CONCRETE PAD OVER WALL AND PROVIDE (4) # 4 DOWELS INTO PAD AND SLAB.
 5. SEE CIVIL DWG'S FOR SURROUNDING FENCE AND GATES.
 6. PROVIDE 8" THICK SLAB THIS AREA. TAPER SLAB AT EDGES.

DISCLAIMER
OWNERSHIP AND USE OF DOCUMENTS, DRAWINGS AND SPECIFICATIONS ARE INSTRUMENTS OF PROFESSIONAL SERVICE AND SHALL REMAIN THE PROPERTY OF THE ARCHITECT. THESE DOCUMENTS ARE NOT TO BE USED, IN WHOLE OR IN PART, FOR ANY OTHER PROJECTS OR PURPOSES OR BY ANY OTHER PARTIES THAN THOSE PROPERLY AUTHORIZED BY CONTRACT WITHOUT THE EXPRESS WRITTEN AUTHORIZATION OF THE ARCHITECT.

REVISIONS:

NUMBER:	REMARKS:	DATE:

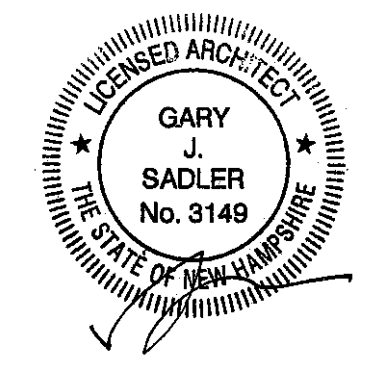

ISSUED FOR:	DATE ISSUED:
PLANNING BOARD REVIEW	06/15/21

PROJECT TITLE:
MEDIA POWER CENTER FOR ATLANTIC BROADBAND



DRAWING TITLE:
FLOOR PLAN

PERMIT DWG DATE: 00-00-0000	PROJECT NUMBER: 21-04-003
DRAWN BY: MEC	CHECKED BY: GJS

DRAWING NUMBER:
A-101A

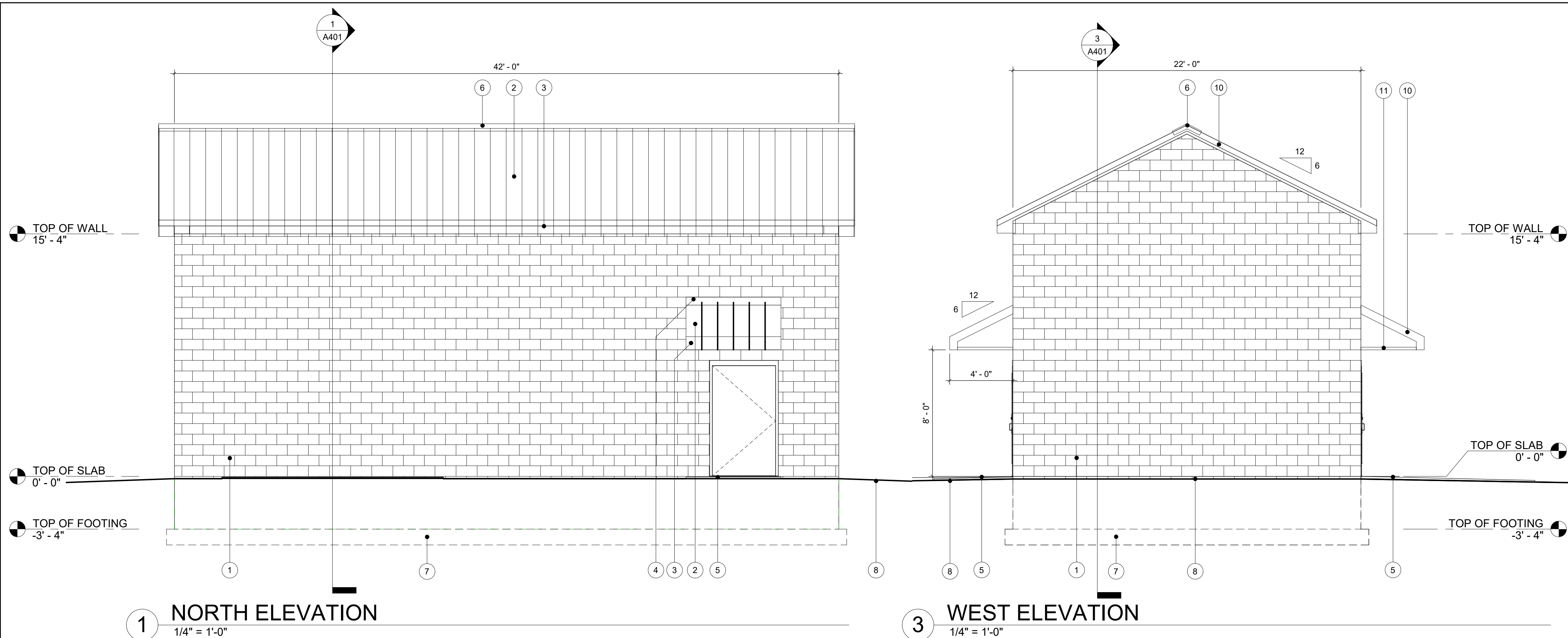

1 NORTH ELEVATION
1/4" = 1'-0"

3 WEST ELEVATION
1/4" = 1'-0"

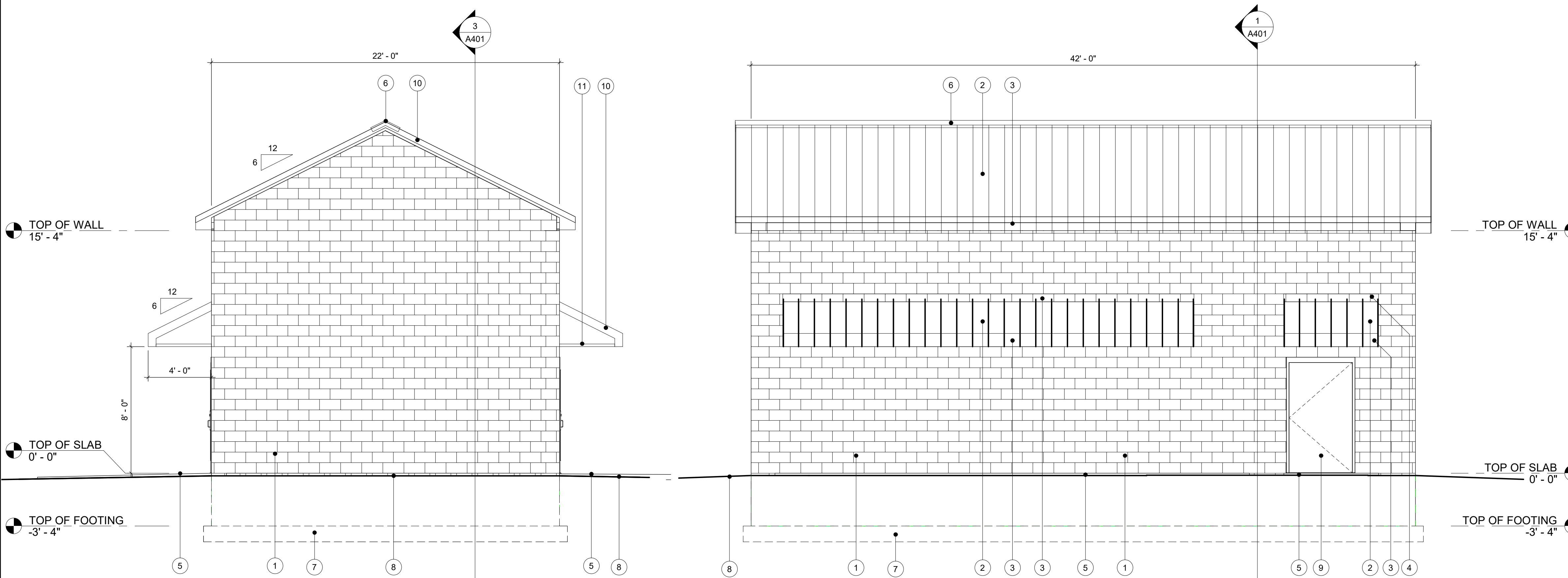

4 EAST ELEVATION
1/4" = 1'-0"

2 SOUTH ELEVATION
1/4" = 1'-0"

ELEVATION NOTES	
Note Number	Note Text
1	SPLIT FACE MASONRY BLOCK BY YORK BUILDING PRODUCTS - SPLITFACE COLOR SHALL BE KHAKI, MORTAR COLOR SHALL BE GLEN-GERY G-205
2	METAL ROOF PANELS
3	TURN METAL ROOF PANELS DOWN TO FORM FASCIA AS SHOWN
4	METAL FLASHING SET INTO MAS.
5	CONCRETE PAD
6	METAL RIDGE VENT
7	CONCRETE FOOTING
8	APPROXIMATE FINISH GRADE
9	SOLID CORE METAL DOOR
10	METAL FASCIA - MATCH ROOF PANELS
11	ALUMINUM FRAME - FILL BLOCK SOLID W/ GROUT WHERE FRAME IS ANCHORED TO WALL - TYP.

UPLAND ARCHITECTS

250 E. MAIN STREET - SUITE 13
NORTON, MASSACHUSETTS 02766

331 SOUTH WASHINGTON STREET
SHELBY, NORTH CAROLINA 28150

774-430-3390 MA
617-543-7163 NC

WWW.UPLANDARCHITECTS.COM

DISCLAIMER

OWNERSHIP AND USE OF DOCUMENTS, DRAWINGS AND SPECIFICATIONS ARE INSTRUMENTS OF PROFESSIONAL SERVICE AND SHALL REMAIN THE PROPERTY OF THE ARCHITECT. THESE DOCUMENTS ARE NOT TO BE USED, IN WHOLE OR IN PART, FOR ANY OTHER PROJECTS OR PURPOSES OR BY ANY OTHER PARTIES THAN THOSE PROPERLY AUTHORIZED BY CONTRACT WITHOUT THE EXPRESS WRITTEN AUTHORIZATION OF THE ARCHITECT.

REVISIONS:

NUMBER:	REMARKS:	DATE:

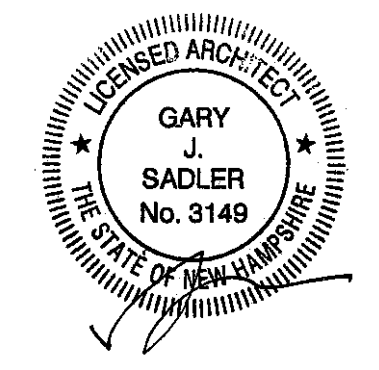

ISSUED FOR:	DATE ISSUED:
PLANNING BOARD REVIEW	04/21/21

PROJECT TITLE:
MEDIA POWER CENTER FOR ATLANTIC BROADBAND



ATLANTIC
broadband
MADBURY, NH

DRAWING TITLE:
ELEVATIONS

PERMIT DWG DATE: 00-00-0000	PROJECT NUMBER: 21-04-003
DRAWN BY: Author	CHECKED BY: Checker

DRAWING NUMBER:
A301